

PREPARED FOR  
BOB & BEVERLY SCHORSCH

# PLAT OF SURVEY

- OF -

LOT 19 AND 20, BLOCK 31 OF LAKE GENEVA MANOR TRACT NUMBER 17, EXCEPT THAT PART OF SAID LOT 20 DESCRIBED AS FOLLOWS: COMMENCING AT THE NORTHEASTERLY CORNER OF SAID LOT 20; THENCE NORTHWESTERLY TO THE NORTHWEST CORNER OF SAID LOT 20; THENCE SOUTHEASTERLY 88.5 FEET TO THE POINT OF BEGINNING, LOCATED IN THE EAST 1/2 OF SECTION 35, TOWNSHIP 2 NORTH, RANGE 17 EAST, CITY OF LAKE GENEVA, WALWORTH COUNTY, WISCONSIN.

PATHFINDER SURVEYING INC.  
(formerly)  
J.K. SURVEYING INC.  
P.O. BOX 322  
LAKE GENEVA, WI. 53147  
WWW.PATHFINDERSURVEYING.NET  
262-248-8303

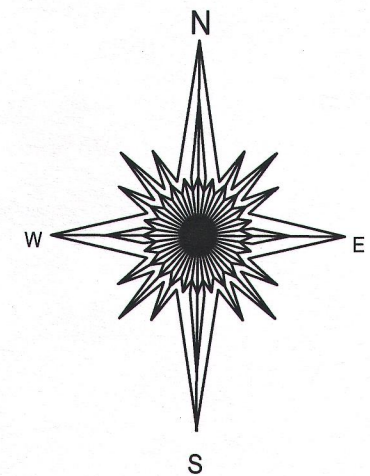
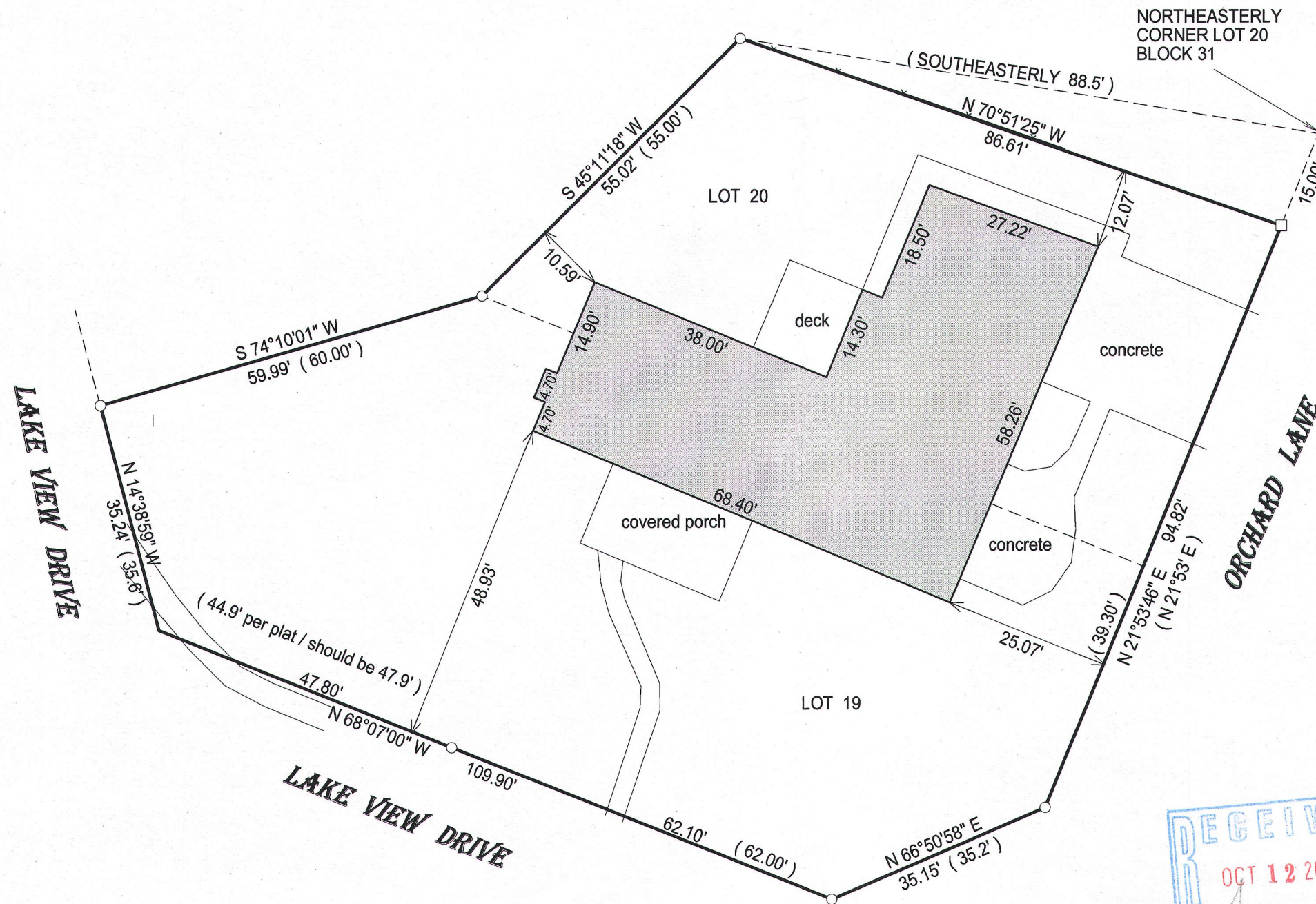

20 0 20 40

BASIS OF BEARING OF THIS PLAT: THE SUBDIVISION  
PLAT OF RECORD.

- ( ) = recorded as
- = found iron bar
- = found iron pipe
- = set iron pipe
- = set iron bar

SCALE 1" = 20'

JOB # 15-224

TAX ID # ZLM00078

"I hereby certify that I have surveyed the above described property and that the above map is a true representation of its exterior boundary and shows the size and location of all visible structures, apparent easements and encroachments if any."

This survey is made for the present owners of the property, and those who purchase, mortgage, or guarantee the title thereto, within one year from the date hereof.

DATED THIS 14TH DAY OF JULY, 21015.

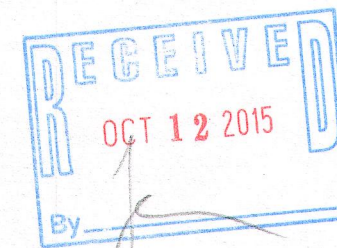

JEFFREY L. KIMPS S-2436  
Wisconsin Professional Land Surveyor  
(original if signed in red)

ZLM-78 007-3188